



IMS ENGINEERING COLLEGE GHAZIABAD
(YEAR OF ESTABLISHMENT – 2002)
[Approved by AICTE Affiliated to AKTU, Lucknow]



Supporting Document

6.2.3 Implementation of e-governance in areas of operation

1. Administration
2. Finance and Accounts
3. Student Admission and Support
4. Examination

Options: B. Any 3 of the above

- A. All of the above
- B. Any 3 of the above
- C. Any 2 of the above
- D. Any 1 of the above
- E. None of the above

Areas of e governance	Name of the Vendor with contact details	Year of implementation
Administration	Halwasiya IT Solution India (HQ): Mahatma Gandhi Marg, Hazratganj, Lucknow, Uttar Pradesh 226001, India Phone: +91 99-36-231000 Email: info@halwits.com	2016
Finance and Accounts	Halwasiya IT Solution India (HQ): Mahatma Gandhi Marg, Hazratganj, Lucknow, Uttar Pradesh 226001, India Phone: +91 99-36-231000 Email: info@halwits.com	2015
Student Admission and Support	Halwasiya IT Solution India (HQ): Mahatma Gandhi Marg, Hazratganj, Lucknow, Uttar Pradesh 226001, India Phone: +91 99-36-231000 Email: info@halwits.com	2015
Examination	N/A	N/A

Director
IMS Engineering College
Ghaziabad

Administration

The image shows two screenshots of the IMS Engineering College Ghaziabad website. The top screenshot is the homepage, featuring a large banner image of the college building. The banner includes the text: "IMS Ghaziabad was established in 1980 by a group of creative thinkers and carefree for impart value based education in a thought provoking and novel milieu, favorable for the overall development of its students." Below the banner is a navigation menu with links for ABOUT US, ACADEMICS, ADMISSIONS, CAMPUS, PLACEMENTS, and ALUMNI. The bottom screenshot shows the "Governing Council" page, which lists the members of the council, including the Chairman, Vice-Chairman, and various members with their names and titles.

P. Rashid
 Director
 IMS Engineering College
 Ghaziabad

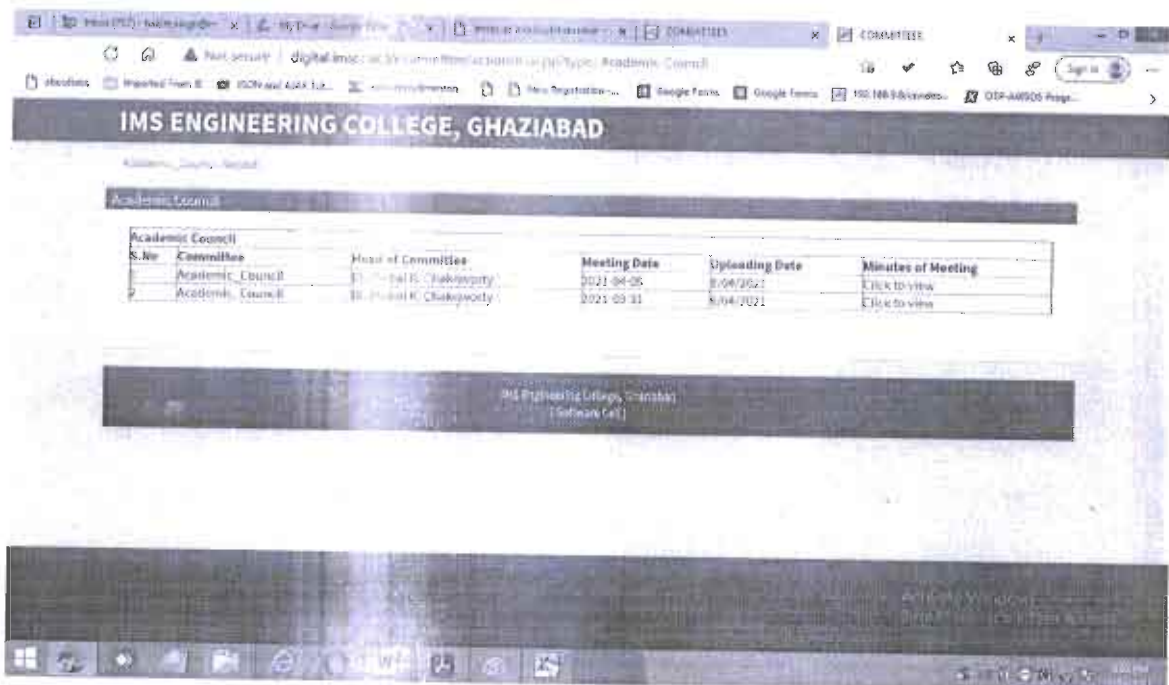
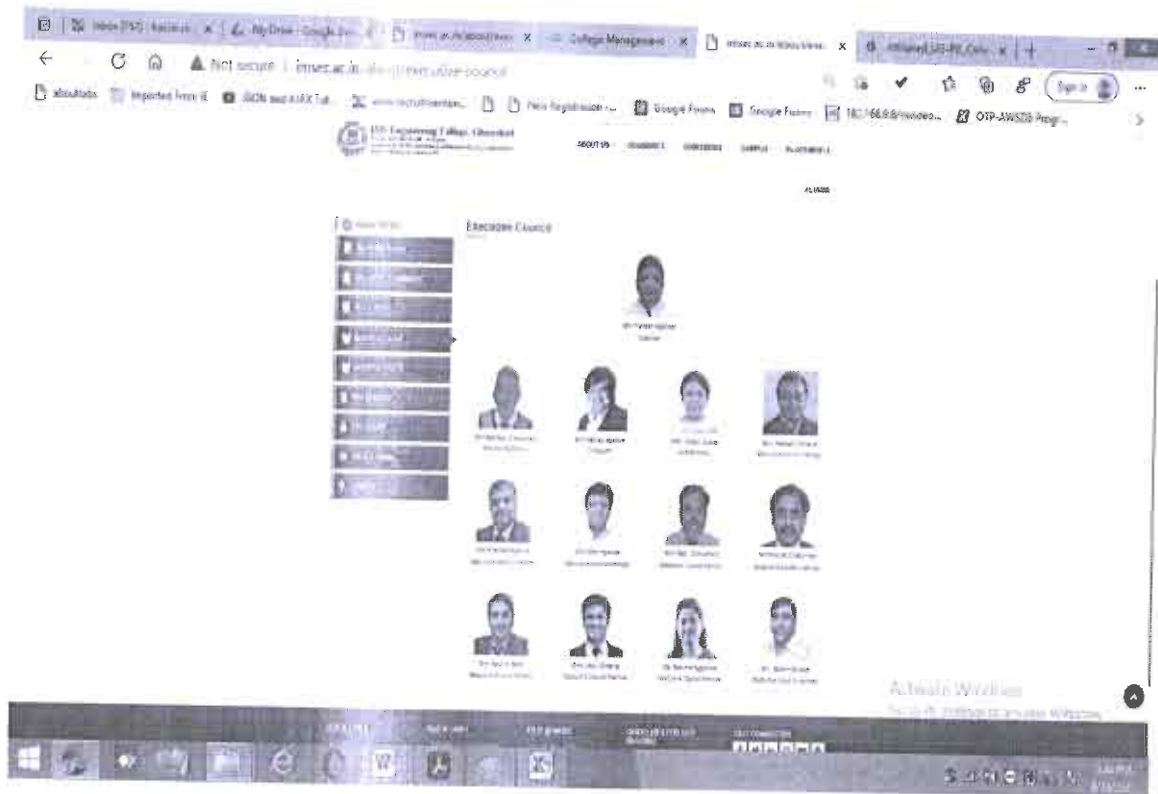

Pradeep
 Director
 IMS Engineering College
 Ghaziabad



Prepared by
IMS B...

Browser tabs: Home ITM, My Drive, Google Drive, NC Certificate of Incid..., College Management, COMWAYERS, COMAYTRIZ

Address bar: Not secure | 52.66.16.110/profile/leave_status

IMSEC logo | helin.amth@imsec.ac.in

Navigation: Dashboard, Module, **Leave**, Attendance

Leaves Status

Buttons: [FRONT PAGE] [BACK] [ADD LEAVE] [APPLY LEAVE] [RETRY]

#	Type of Leave	Leave Status	Leaves Applied
1	Sick Leave	0	0
2	Business Vacation	0	0
3	Event Leave	0	0
4	Maternity	0	0
5	On Duty Leave	NA	0
6	Medical	0	0
7	Unpaid	0	0
8	Ward Leave	0	0
9	Event Leave	0	0
10	Comp Off Leave	0	0
11	Child Leave	0	0

Windows Taskbar: [Icons for File Explorer, Edge, Word, etc.] | Date: 11/11/2023 | Time: 10:00 AM

P
11/11/2023
10:00 AM

Student Admission and Support

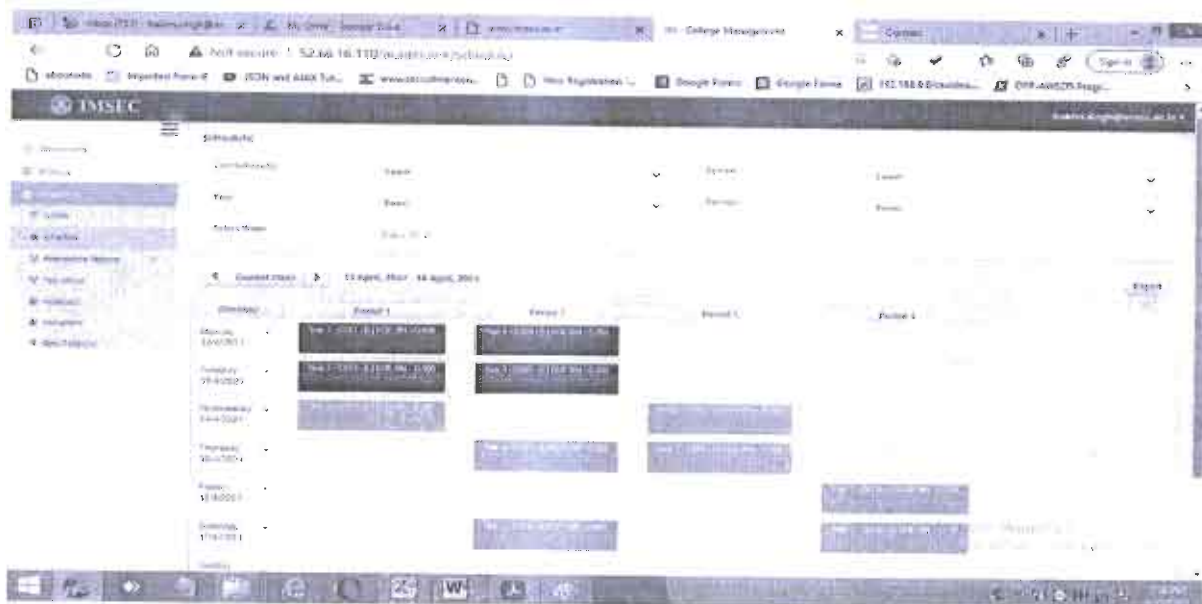
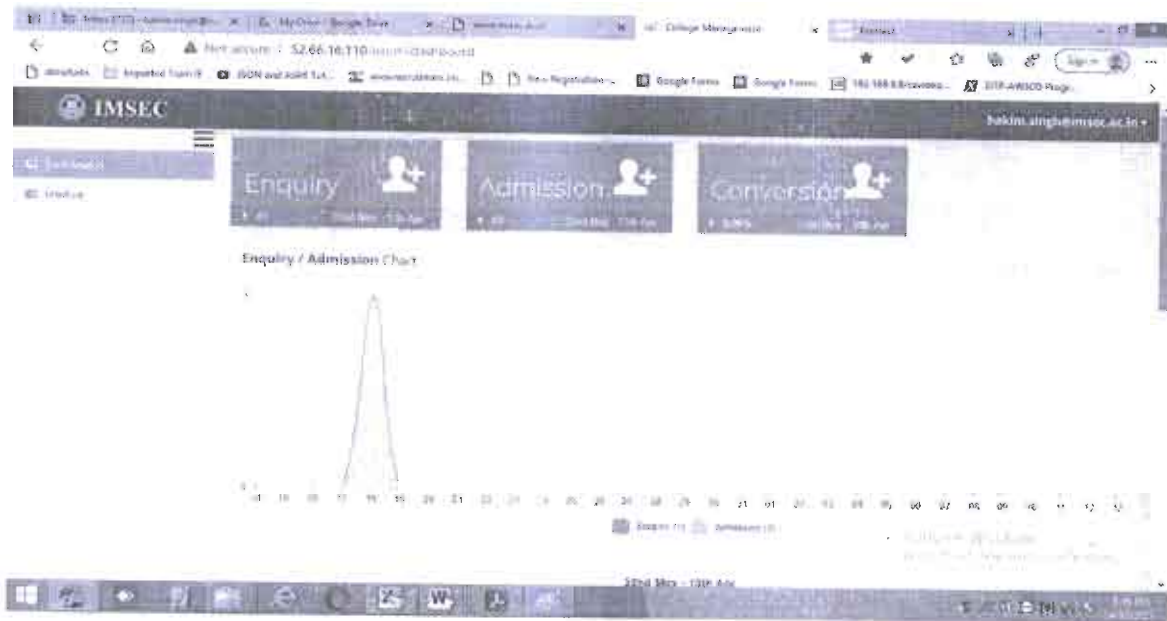

P. Patel
Director
IMS Engineering College
Ghaziabad

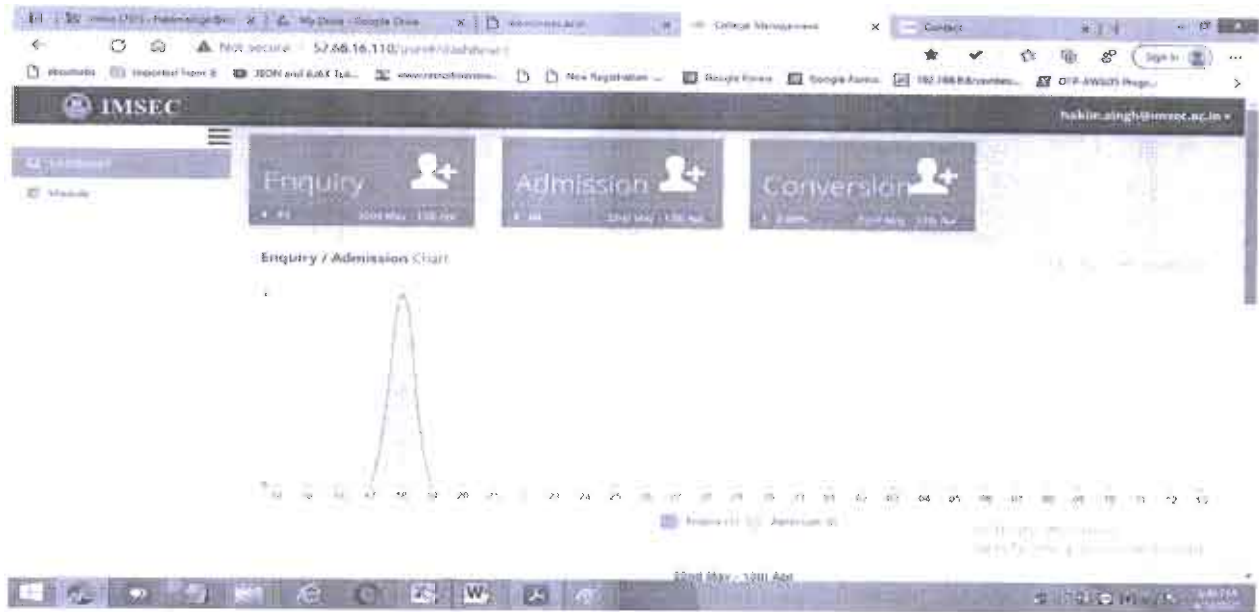

Poochandra
 Director
 IMS Engineering College
 Ghaziabad

The screenshot displays the JMSEC (Jinnah Medical and Dental College) website's course schedule. The interface includes a navigation menu on the left with options like 'Home', 'About Us', 'Admission', 'Faculty', 'Contact Us', and 'Data Base'. The main content area is titled 'Schedule' and shows a weekly view for the dates 17 April, 2021, to 19 April, 2021. The schedule is organized into four periods:

- Period 1:** Monday (17/4/2021) - 10:00 AM - 12:00 PM; Tuesday (18/4/2021) - 10:00 AM - 12:00 PM; Wednesday (19/4/2021) - 10:00 AM - 12:00 PM.
- Period 2:** Monday (17/4/2021) - 12:00 PM - 2:00 PM; Tuesday (18/4/2021) - 12:00 PM - 2:00 PM; Wednesday (19/4/2021) - 12:00 PM - 2:00 PM.
- Period 3:** Monday (17/4/2021) - 2:00 PM - 4:00 PM; Tuesday (18/4/2021) - 2:00 PM - 4:00 PM; Wednesday (19/4/2021) - 2:00 PM - 4:00 PM.
- Period 4:** Monday (17/4/2021) - 4:00 PM - 6:00 PM; Tuesday (18/4/2021) - 4:00 PM - 6:00 PM; Wednesday (19/4/2021) - 4:00 PM - 6:00 PM.

The schedule lists various courses and their instructors, such as 'Theoretical Biochemistry', 'Practical Biochemistry', 'Theoretical Microbiology', 'Practical Microbiology', 'Theoretical Immunology', 'Practical Immunology', 'Theoretical Pathology', 'Practical Pathology', 'Theoretical Pharmacology', 'Practical Pharmacology', 'Theoretical Anatomy', 'Practical Anatomy', 'Theoretical Physiology', 'Practical Physiology', 'Theoretical Biochemistry', 'Practical Biochemistry', 'Theoretical Microbiology', 'Practical Microbiology', 'Theoretical Immunology', 'Practical Immunology', 'Theoretical Pathology', 'Practical Pathology', 'Theoretical Pharmacology', 'Practical Pharmacology', 'Theoretical Anatomy', 'Practical Anatomy', 'Theoretical Physiology', 'Practical Physiology'.

Practical
 Director
 IMS Engineering College
 Ghaziabad

Intox (737) - hakim.singh@imsec.ac.in x My Drive - Google Drive x www.imsec.ac.in x College Management x Contact x

Not secure | 52.66.16.110/user#/dashboard

about:tabs Imported From IE ISON and AJAX Tut... www.recruitmenton... New Registration... Google Forms Google Forms 192.168.9.6/sondeo... OTP-AWS25 Progr...

IMSEC hakim.singh@imsec.ac.in

Dashboard
Module

Enquiry

22nd May - 13th Apr

Admission

22nd May - 13th Apr

Conversion

2.00%

22nd May - 13th Apr

Enquiry / Admission Chart

Enquiry (1) Admission (0)

22nd May - 13th Apr

Windows taskbar: 10:24 AM, 10/10/2019

Handwritten signature
 17/05/2019
 11:45 AM
 www.imsec.ac.in

IMSEC

hakim.singh@imsec.ac.in

Demographic State Chart

UTTAR PRADESH	21.94%
ANDHRA PRADESH & ANDHRA PRADESH	11.23%

Demographic City Chart

Chennai	13.86%
North Andhra Pradesh	11.10%

November 11, 2020 10:10 AM

[Handwritten signature]